

Artists' Biographical Statements (and Location #s)

**Kathleen Anderson (23)**  
Kathleen Anderson is a native Kansan, now living in Lawrence, Kansas. After receiving a B.S. in Education, she taught for several years, then worked for a scientific agency in the Washington DC area. Upon retirement she was able to pursue her art fulltime, painting in watercolor and oil. She has participated in juried shows in the Greater Kansas City, Lawrence and Topeka areas. Her subject matter includes architecture, landscapes, seascapes, and animals. Over the years Kathleen has been greatly influenced by the French Impressionists, and was drawn to plain air landscape painting and the experience of being surrounded by nature filled with the wonders of light and shadow. Kathleen is a member of the Lawrence Art Guild, the Greater Kansas City Art Association, and the Missouri Valley Impressionist Society.

**Terra Brunton (2)**  
Terra Brunton is a 44 year-old artist who was born and raised in Kansas. She has a passion for midcentury homes and decor, and her paintings reflect that affinity. Her earlier art career was focused on bronze sculpture, however these days her artistic energy is focused on modern abstract acrylic paintings. Most of her paintings are a modern twist on natural settings and landscapes. She paints more often with cool colors; blues and greens.

**Sophia Compton (18)**  
Sophia Compton has been fascinated with the textile arts for 30 years. Her interests include silk painting, cloth dying, felting, thread painting, quilting and using mixed media elements with her fabric arts, including acrylic and paper. She lived in a craft commune for 15 years and is a self-taught artist within that context. She has taught classes at Maker-space and the Senior Center and currently teaches through the Lawrence House. She retired at Babcock Place four years ago and her one-woman show is in the Babcock lobby during the month of October.

**Laurie Culling (7)**  
Realistic to abstract in style, Laurie works with acrylic on canvas, mixed media on gypsum, monotypes, fabric, beads, handmade paper collage and more. Her artwork is subtle, understated, and whimsical, with energetic metaphysical resonance. She has exhibited regionally, nationally and internationally, and has received numerous awards, including Lawrence's prestigious Phoenix Award in Visual Arts (2002). Laurie's artworks are in many private, public, corporate collections, and in the Spencer Museum of Art "Classroom Collection". She earned a BFA in Painting & Drawing from KU, is a 1982 co-founder of the Phoenix Gallery, a former co-president and former vice-president of the Lawrence Art Guild, and served as Assistant Director of the Lawrence Art Guild's 1109 GALLERY (2009). Laurie volunteered as art exhibit coordinator for the Lawrence Public Library for 20 years.

**Downtown Tuesday Painters (8)**  
The Downtown Tuesday Painters are a group of seniors using the Douglas County Senior Center as our studio for over 20 years. We are a group of 16 regulars and drop-ins. Our artists work in oil, water color, pen and ink, acrylics, clay, wood carving, etc. We have found a place to express ourselves, learn new things, and make good friends. Artists: Carole Peters, Gary Kamper, Gail Ishmael, Frank Pondron, Tom Harris, Bill Gubbe, Charlotte Neeze, Jo Ward, Anne Martin, Ardis Comfort, Bill Dymacek, Susan Ashley, Wilma Lutz, Susan Miller, Wendy Rose, Carol Wilcox, Dar Williams, Bill Young



PHOENIX • GALLERY

825 Massachusetts St, Lawrence, KS  
785.843.0080

Also visit us at: Country Club Plaza,  
4740 Pennsylvania Ave., KC MO

FEATURING THE ORIGINAL  
HANDMADE WORKS OF OVER 300  
LOCAL, REGIONAL, AND  
NATIONAL ARTISANS.

Pottery • Blown Glass • Jewelry  
Woodwork • Textiles

 [www.phoenixgalleryart.com](http://www.phoenixgalleryart.com) 

Support the businesses that support the Lawrence ArtWalk!

Lawrence ArtWalk 2016 is produced and presented by The Little Pottery Venture LLC

1042 Jana Dr., Lawrence, KS 66049  
216.904.6288 • [www.littlepotteryventure.com](http://www.littlepotteryventure.com)  
Anne Egitto, President

• Sandra McKenzie, Lawrence ArtWalk 2016  
Featured Artist: cover artwork.  
• Dale Martin: Lawrence ArtWalk logo illustration featuring the iconic figure, Arthur Walker Esq.  
• Lawrence Arts Center: distribution of artists' materials.

**Illuminated Glass (11)**  
Illuminated Glass is a glassblowing studio and school. Classes are held once a month and studio space is available. We specialize in a wide variety of blow glass products, from jewelry to sculpture. Please visit our website for more information. Artists: Ben Kappen (founder, co-owner), Brad Chun (co-owner), Dusty Phillips, Scott Metzler, Katy Wright, Ben McDonald, Collin Haire, Ryan Haney, Erin Berg, Aaron Brower, Joe Kirby, Chris Hineman

**Hobart Jackson (3)**  
Hobart Jackson is a retired KU Professor of Architecture (40 year career). He is a founding member of a life drawing artist group which started about 1985 at the Lawrence Arts Center. The Group variously known as "Artists & Models" or "500 Locust Artists," meets weekends on a very regular basis. Jackson's art work is developed from these life drawing sessions and is mostly figurative in nature.

**Shakura Jackson (3)**  
28 year KU retired – awards in regional photo competitions from Great Bend through St. Louis. – brings his unexpectedly together, perhaps with some humor... Passion for Meaning: thoms of the joy of beauty, birds and animals as messengers and angles, spirited art, diverse and universal religions, and of course flowers. No cliches. It is "AD ASTRA PER ARTE." Antique mixes my favorite! Some political art for the season.

**Stephen T. Johnson (14)**  
Stephen T. Johnson's visually arresting and conceptually rich body of work, forges connections between words, objects, and ideas. His art spans a broad range of concepts and contexts and can be seen in site-specific public art commissions, gallery and museum exhibitions, and original award-winning children's books such as Alphabet City, a Caldecott Honor, Society of Illustrators Gold and Silver Medals, and a New York Times Best Illustrated book of the year. His drawings and paintings are in numerous private collections including those of musician Paul Simon and actress Cherry Jones, and in the permanent collections of Carnegie Mellon University in Pittsburgh Pennsylvania, the New Britain Museum of American Art in Connecticut, and the National Portrait Gallery at the Smithsonian Institution in Washington D.C. Among his public art is a 70-foot mosaic mural at the DeKalb Avenue Subway Station in Brooklyn New York, a 60-foot mosaic mural at the Universal City Metro Station in North Hollywood, Los Angeles California, and 33 glass panels for the Dallas Love Field Airport, in Dallas Texas.

**Lawrence Potters' Guild (4)**  
The Lawrence Potter's Guild is a group of ceramic artists who get together to promote, sell and technique, inspired Pickett to set off on the artistic path that she continues today. She exhibits at galleries and art fairs nationally, does illustration, animation and design work, conducts public presentations on her art, and teaches various art classes and workshops. Most recently, her work has been featured in Midwest Living and Martha Stewart Living magazines, and her animation work will appear in a documentary premiering on PBS this year. I began cutting paper in 2003 after seeing "The Adventures of Prince Achmed" – a cut paper stopmotion silhouette animation from 1926 by Lotte Reiniger. I had always wanted to be "an artist" – I knew from a very young age that my life calling, but my life calling was a long time to figure out in which medium this would manifest itself. The traditional forms

**Justin Marable (15)**  
Throughout his life, Justin learned and wandered within the boundaries of his Midwestern homeland, observing the social and physical landscape of the surrounding region. He finds inspiration in geography and history of the Midwest. Social issues

drive much of his work as well as influences from family, nature, and everyday life. Justin graduated from the University of Kansas in 2005 with a B.F.A. in printmaking and resides in Lawrence with his wife and three daughters. He works full time as an artist at his East Lawrence studio inside Art Emergency, and at home as a husband and father. In Kansas, he continuously works to create a life rooted in art, family, and community.

**Sandy McKenzie (22)**  
Sandy approaches art making in the spirit of mindfulness. She does not work from photographs or drawings, but concentrates on the process: drawing, painting, or printmaking. The act of creating art has become her meditation practice. She enjoys experimenting with transparent watercolors, acrylic paints and inks, and a variety of different types of paper in her artwork. She chose the name Healing Art Studio to honor the role of art in her life. Through making art, in silence, she learned to focus on the process of art making, paying attention to the thoughts that came up as she worked. She learned to trust the process, and take risks, without worrying about the results. Sandy is grateful for the healing that she has experienced while making art, and hopes that her work will help others find peace. You can contact Sandy at 785-424-7526, or by email [sandymckenzieartwalk.com](mailto:sandymckenzieartwalk.com) if you would like to know more about process focused art. She facilitates individual and small group sessions in her home.

**Kristin Morland (10)**  
the journey of not knowing to knowing my work... Hand sewn sequins and beads.

**Tony Peterson (9)**  
Peterson uses his camera as a tool to capture the often unseen subtle or raw beauty found in the world around him. He's particularly drawn to the interaction of light, pattern, color, and texture and his work doesn't fit neatly into any particular category or style. Peterson covers a wide range of subjects with his work, but the nature of structures and the structures of nature are common threads... He focuses not so much on the objects themselves but on focal points and resonant visual elements so that each is as much a study in shape and symbol as a record of the thing being photographed. Steve Brinsidine, ArtK365.

**Angie Pickman (13)**  
Angie Pickman, Lawrence, KS, is a nationally recognized cut paper artist that combines the art of traditional paper cutting with collage to create intricately detailed works of art and animations. She received her master's degree in 2004 from Tisch School of the Arts at New York University, which is where she first learned of the art of silhouette animation artist Lotte Reiniger (1899 – 1981). Her love of nature and the tranquility of the rural terrace, as well as Reiniger's style and technique, inspired Pickett to set off on the artistic path that she continues today. She exhibits at galleries and art fairs nationally, does illustration, animation and design work, conducts public presentations on her art, and teaches various art classes and workshops. Most recently, her work has been featured in Midwest Living and Martha Stewart Living magazines, and her animation work will appear in a documentary premiering on PBS this year. I began cutting paper in 2003 after seeing "The Adventures of Prince Achmed" – a cut paper stopmotion silhouette animation from 1926 by Lotte Reiniger. I had always wanted to be "an artist" – I knew from a very young age that my life calling, but my life calling was a long time to figure out in which medium this would manifest itself. The traditional forms

**Barbara Solberg (24)**  
Celia Smith paints from life, from sketches taken from people, nature and animals, using acrylic paints on canvas, paper or board. Some of her paintings tell stories or historical facts, others are renditions of nature as she sees it, others are simply whimsical. She exhibits widely and has received many awards and recognitions, as can be seen in her webpage [www.celiasmith.net](http://www.celiasmith.net). She can be contacted at 785-843-8417, and her studio is open year round, by appointment at 907 W. 27th Terrace.

**Dave Van Hee (20)**  
Dave Van Hee has little paintings and big paintings. Some goes for sculpture. Lots of modern art and some agaves and cactus in handmade pots. Masks, pins, totems, drawings, and stuff he is forgetting at this moment. "Just looking" is fine. Many items have never been looked at before this event.

**Jewell Willhite (1)**  
Jewell Willhite is a graduate of Iowa State College in Applied Art and has also taken art classes in various places she has lived. She has been a resident of Lawrence since 1969 and is a member of both the Lawrence and Topeka Art Guilds. Her work can be seen in the Topeka Art Guild Gallery. She has also exhibited animation from 1926 to the present in the Park, restaurants, Lawrence Public Library, Theatre Lawrence and various places in the surrounding area. She prefers to paint outdoors when possible using acrylic paint and primarily a pallet knife.

Lawrence's Most  
HAUNTED BATHROOM!



WheatFields  
Bakery Café

COME SEE  
WHAT ALL THE  
FLUSH  
IS ABOUT!

904 Vermont • Downtown Lawrence  
785.841.5553  
[WheatFieldsBakery.com](http://WheatFieldsBakery.com)

 WONDER FAIR 841 MASSACHUSETTS  
GALLERY | ART SUPPLIES | ADVENTURE



ecological  
architecture

high performance energy conscious design

842 West 21st St  
Lawrence, Kansas 66046  
785.749.1018  
[www.ecologicalarch.com](http://www.ecologicalarch.com)

passive solar  
SIPS panel  
ICF houses  
adobe  
Faswall

Projects in Kansas, Missouri,  
Colorado, New Mexico  
and California.  
Commercial  
Residential  
Historic

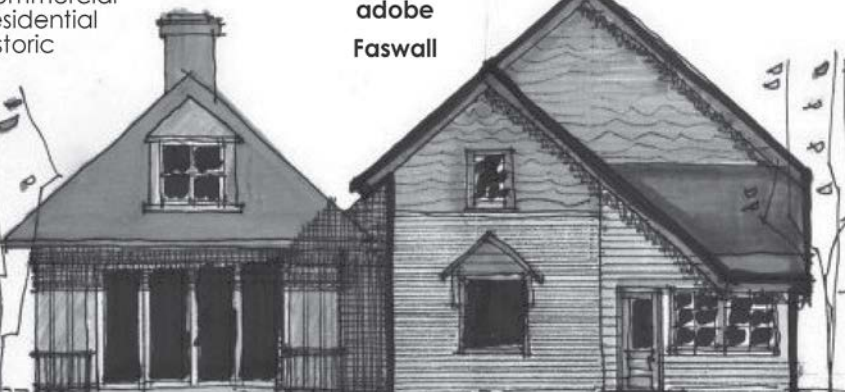

[jennie@skincarebyjenniemc.net](mailto:jennie@skincarebyjenniemc.net)  
785.760.0914

Skincare by Jenni e

- \* Customized facials
- \* Relaxed atmosphere
- \* Affordable prices



841-4750 (local)  
888-822-1982 (toll free)  
[www.brackers.com](http://www.brackers.com)  
1831 E 1450 RD  
Lawrence, KS 66044

You supply the hands, we supply the clay...  
And the clay.  
The potter's hands.



All great ceramic art starts with the same two things.

636 MASSACHUSETTS, LAWRENCE, KS • 843-4555

Fresh Brewed Beers  
Soups & Salads  
Delicious Sandwiches,  
Fresh Specialties Daily

Large Parties Welcome  
A Lawrence Tradition  
of the Spirit of Lawrence

 FREE STATE  
RESTAURANT & BAR  
www.freestatebrewing.com  
Open 7 Days a Week

Browse our TripAdvisor reviews to learn from experienced travelers why they prefer The Eldridge Hotel.



Voted BEST HOTEL IN LAWRENCE for 8 years!





Best of  
lawrence

*The Eldridge...  
Supporting the  
Arts since 1925*

Our dinner entrées & creative  
cocktails are works of art in their  
own right. Dine & unwind in the  
heart of Downtown Lawrence.

 THE ELDRIDGE   
EST. 1925

Book Your Getaway!  
Reserve online at  
[eldridgehotel.com](http://eldridgehotel.com)  
Ask about our extended stay suites  
at the Eldridge Extended.

701 Massachusetts St. | Lawrence, KS 66044 | 785-749-5011  
   [eldridgehotel.com](http://eldridgehotel.com)

COUPONS.COM

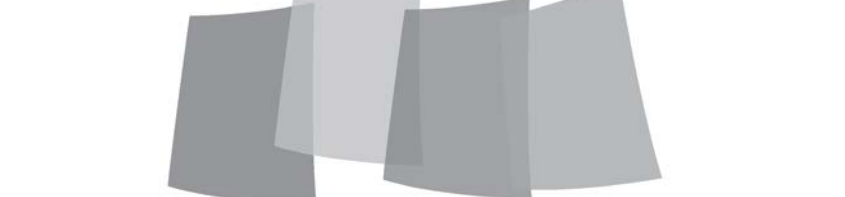

Have a great ArtWalk!



Anne Egitto, Director • [www.lawrenceartwalk.org](http://www.lawrenceartwalk.org)

visit our website or Facebook page, or follow us on Instagram and Twitter.

All information was correct at the time of publication. For the latest Lawrence ArtWalk info, sponsors, without whom we could not bring this event to you.

While in Lawrence, please also check out the services and products of our fabulous sponsors, which are for sale, may be found on the Lawrence ArtWalk.

2016 section of our website. To view an artist's work at other times, please contact the artist to make an appointment or contact the location that displayed the work.

Samples of each artist's work, which are for sale, may be found on the Lawrence ArtWalk.

identified during the ArtWalk by yard or window signs featuring red and white graphics.

Lawrence ArtWalk locations are open Saturday 10am-6pm and Sunday 12-6pm unless otherwise noted in this guide map. Each location is keyed to a numbered listing on this map, and is special demonstrations of their artistry during the ArtWalk weekend.

Lawrence ArtWalk locations are open Saturday 10am-6pm and Sunday 12-6pm unless otherwise noted in this guide map. Each location is keyed to a numbered listing on this map, and is special demonstrations of their artistry during the ArtWalk weekend.

experience of purchasing and collecting highly original artwork evenings and a few artists will be giving artists. Being able to meet artists in their creative work environments will undoubtedly enhance your will be displaying their work, and other venues that will be hosting artists groups or individual We hope you will enjoy visiting private artists home-based studios, where most artists groups at 24 locations in and around Lawrence. From lucky to exquisite, we've got it all!

guided and can be started from any location. Over 65 artists are exhibiting their work individually or in studios event and features the talented visual artists of Douglas County. The ArtWalk is free, self-

Welcome to Lawrence's original art walk! Lawrence ArtWalk 2016 is our 21st annual artists' open



Lawrence  
ArtWalk  
2016

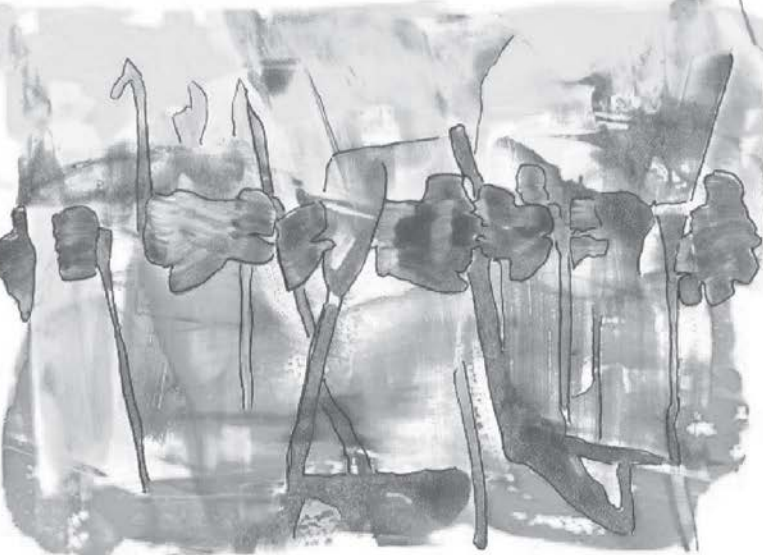

"Accidental Iris" by Sandra McKenzie, Featured Artist

October 22nd & 23rd • Saturday 10am-6pm • Sunday Noon-6pm

21st annual self-guided tour of Lawrence artists' studios and other art spaces featuring the visual artists of Douglas County, Kansas

GUIDE MAP

Lawrence's Original art walk!

[www.lawrenceartwalk.org](http://www.lawrenceartwalk.org)



**1 2903 Schwarz Road**

On east-west block of Schwarz Road behind Dillons at Sixth and Lawrence Avenue

**JEWELL WILLHITE**



Painting (acrylic) \$75 - \$500  
32903 Schwarz Road, Lawrence KS 66049  
(785) 843-2063  
jewellwillhite.wordpress.com  
jkwillhite@sunflower.com

**2 2707 Oxford Road**

Saturday live bluegrass 4-6pm, both days wine and hors d'oeuvres from 3-6pm

**TERRA BRUNTON**

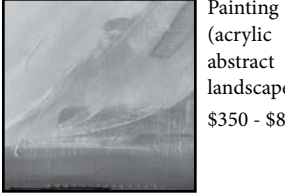

Painting (acrylic abstract landscapes) \$350 - \$800  
2707 Oxford Road, Lawrence KS 66049  
(785) 550-7862  
terrabrunton@gmail.com

**3 1335 Valley Lane**

Valley Lane access from University Drive just east of Iowa Street.

**HOBART JACKSON**



Painting (mixed media color), Drawing (Sumi ink, wash) \$50 - \$500

**SHAKURA JACKSON**

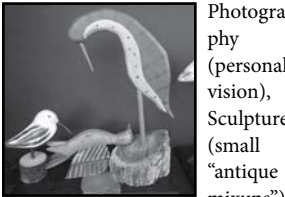

Photography (personal vision), Sculpture (small "antique mixups"), Mixed media (2-D) (uniques) \$2 - \$400

Valley Lane Studios  
1335 Valley Lane, Lawrence KS 66044  
(785) 331-7114  
Hobart: hcj1r12jr@gmail.com  
Shakura: jackson@ku.edu

**4 1831 E 1450 Road**

Bracker's Good Earth Clays, north of the river, plenty of parking, ADA compliant.

Pottery demos all day Saturday, 1-3pm on Sunday.

**LAWRENCE POTTERS GUILD**

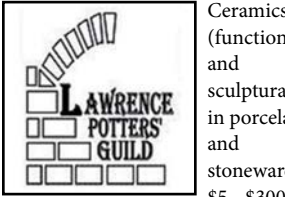

Ceramics (functional and sculptural in porcelain and stoneware) \$5 - \$300  
1831 E 1450 Road, Lawrence KS 66044  
(785) 841-4750  
www.facebook.com/LawrencePotters-Guild  
lawrencepottersguild@gmail.com

**GENERAL NOTES**

**ACCESSIBILITY**  
Unless otherwise noted in the individual listing, locations must be assumed to be inaccessible. Please contact the artist(s) at any given location to confirm any details on accessibility.

**ARTISTS' INFO**  
Contact information for each artist or collective is given at the end of the individual listing. Any questions pertaining to the location (including directions or accessibility), hours, events, or artwork should be directed to the individual artist or collective.

**SPECIAL FEATURES**  
Any demonstrations, special features, receptions, or extended hours are indicated in the individual listings in gray text. All artists are required to make their art available during the normal hours of Saturday 10pm-6pm and Sunday Noon-6pm.

**LIABILITY**  
Visitors participate in this event at their own risk; and thereby shall not hold Little Pottery Venture LLC, producer and presenter of Lawrence ArtWalk 2016 or its authorized representatives liable for any claims whatsoever arising out of their participation in this event.

**5 707 W 4th Street**

Two blocks east of the hospital on 4th Street (directly behind Pinkney School)

Reception: Saturday 6-9pm

**JENNIFER UNEKIS**

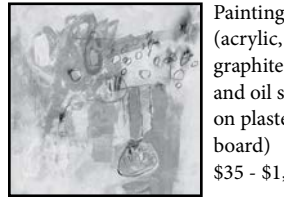

Painting (acrylic, graphite and oil stick on plaster board) \$35 - \$1,600  
Jennifer Unekis Artworks  
707 W 4th Street, Lawrence KS 66044  
(785) 766-1469  
http://www.jenunekis.com/  
j\_unekis@hotmail.com

**6 500 Mississippi Street**

Park on 5th Street and enter through the open gate on the 5th street side. Follow the signs. Basement studio is downstairs in the back of the house.

**MELANIE HARVEY**

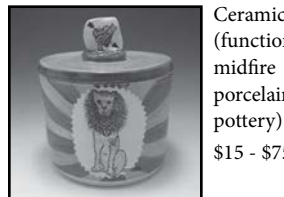

Ceramics (functional midfire porcelain pottery) \$15 - \$75  
Melanie Harvey Pottery  
500 Mississippi Street, Lawrence KS 66044  
(913) 710-2329  
www.melanieharveypottery.com  
melanieharveypottery@gmail.com

**7 800 Illinois Street**

Four steps up from the sidewalk to sunroom, southwest entrance to house.

**LAURIE CULLING**

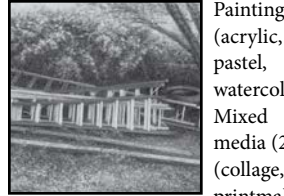

Painting (acrylic, pastel, watercolor), Mixed media (2-D) (collage, printmaking), Jewelry \$3.50 - \$3,500  
Mylar Art Studio  
800 Illinois Street, Lawrence KS 66044  
(785) 843-5743  
www.laurieculling.com  
artist@laurieculling.com

**8 745 Vermont Street**

Douglas County Senior Center, next door to city parking garage and library. ADA compliant.

Artist at work & free snacks

**DOWNTOWN TUESDAY PAINTERS**

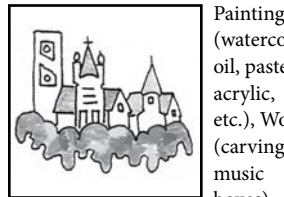

Painting (watercolor, oil, pastel, acrylic, etc.), Wood (carving, music boxes), Pencil & paper \$1.50 - \$1,000

745 Vermont Street, Lawrence KS, 66044  
(877) 295-3277  
dgcoseniorservices.org

**9 724 Rhode Island Street**

Street parking is sometimes in short supply. A metered lot is across the street and can be accessed from either 8th or New Hampshire Streets. Walker, cane, and crutch accessible.

Reception: Saturday 6-8pm

**TONY PETERSON**

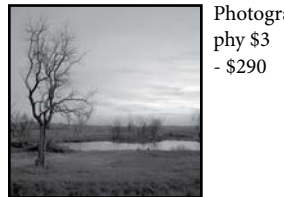

Photography \$3 - \$290  
724 Rhode Island St., Lawrence, KS 66044  
(620) 897-7024  
toonkepetererson@gmail.com

**ANNE EGITTO**

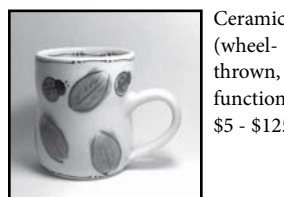

Ceramics (wheel-thrown, functional) \$5 - \$125  
(716) 904-6288  
www.etsy.com/shop/LittlePotteryVenture  
anne.egitto@gmail.com

**10 737 Connecticut St.**

Reception: Friday 6-10pm

**KRISTIN MORLAND**



Fiber, Painting, Drawing \$50 - \$3,000  
Air 737  
737 Connecticut St., Lawrence KS 66044  
(785) 312-7579  
www.kristinmorland.com  
kristin@kristinmorland.com

**11 313 E 8th Street**

Live glassblowing demos!

**ILLUMINATED GLASS**

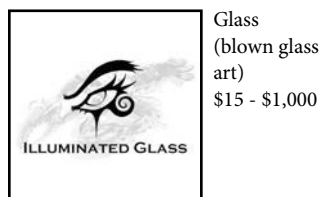

Glass (blown glass art) \$15 - \$1,000  
313 E 8th Street, Lawrence, KS 66044  
(785) 979-8070  
www.illuminatedglass.com  
ben@illuminatedglass.com

**12 825 Massachusetts St**

Phoenix Gallery Vermont St Space Reception: Friday 5-8pm

**CAT ROONEY**

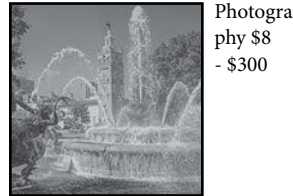

Photography \$8 - \$300  
White Wind Creations  
825 Massachusetts Street, Lawrence, KS 66044 (Phoenix Gallery)  
(785) 304-5579  
catrooneyphotography.smugmug.com  
photogr1007@unseen.is

**13 720 East 9th Street #1D**

Door is on Delaware between 8th and 9th. Look for the Rural Pearl sign.

Reception: Friday 6-9pm  
Sat and Sun demos upon request, drinks and snacks all weekend

**ANGIE PICKMAN**



Mixed media (2-D) (hand cut paper art) \$20 - \$2,500  
Rural Pearl  
720 East 9th Street #1D, Lawrence, KS 66044  
(913) 360-0582  
www.ruralpearl.com  
info@ruralpearl.com

**14 720 E 9th Street #5**

Parking available directly in front, on Delaware Street, or across the street at the Cider Gallery.

Reception: Saturday 5-8pm. Modified hours: Saturday Noon-8pm, Sunday 1-5pm

**STEPHEN T. JOHNSON**

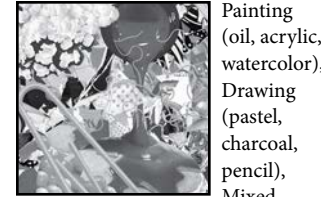

Painting (oil, acrylic, watercolor), Drawing (pastel, charcoal, pencil), Mixed media (2-D) (collage) \$25 - \$20,000  
Stephen T. Johnson Studio  
720 E 9th Street #5, Lawrence, KS 66044  
(785) 550-0450  
www.stephenjohnson.com  
stephen@stephenjohnson.com

**15 721 E 9th Street**

Art Emergency, located just past the intersection of 9th and Delaware. Look for a big green warehouse with sculptures and astroturf outside a big bay entrance door.

**JUSTIN MARABLE**

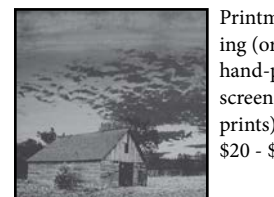

Printmaking (original hand-pulled screen prints) \$20 - \$1,000  
Justin Marable's Print Studio @ Art Emergency  
721 E 9th Street, Lawrence, KS 66044  
(785) 580-5453  
www.justinmarable.com  
justinmarable@gmail.com

**16 1019 Delaware Street**

Directly across from Hobbs Park with plenty of parking. Look for the red door and ArtWalk signage. Accessible from the alley if you bring your own portable ramp.

Diana will demonstrate creating Lace Paper Trees and other mixed media processes at 2pm Sunday. A free poster will be given to each attendee!

**DIANA DUNKLEY**

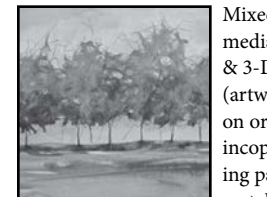

Mixed media (2-D & 3-D) (artworks on or incorporating paper, metal, etc. conceptual sculpture, performance, and installation) \$10 - \$10,000

Studio 3D  
1019 Delaware Street, Lawrence, KS 66044  
(785) 842-2858  
https://www.facebook.com/pages/Diana-Dunkley  
ddunkleyat3d@earthlink.net

**MARGARET ROSE**

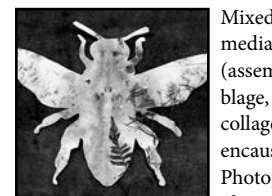

Mixed media (2D) (assemblage, collage, encaustic), Photography (traditional and digital compositions), Printmaking (monotypes and collagraphs) \$30 - \$850

Art By M Rose  
(785) 832-8639  
www.artbymrose.com  
mroseramrose@gmail.com

**CATHY TISDALE**

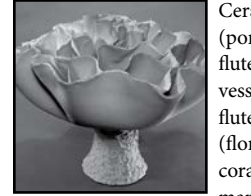

Ceramics (porcelain, fluted coral vessel, fluted vase (floral), coral manipulation) \$50 - \$1,000

Summit Studio  
(785) 841-5397  
www.cathytisdaleart.com  
cathytisdale@gmail.com

**17 [LOCATION TBD]**

Check the ArtWalk website at www.lawrenceartwalk.org for updated information on this location.

**MATT TUCKER**



Photography (fine art nature photography, including Americana) \$5 - \$300  
Matt Tucker Photography  
(928) 310-4109  
mtuckerphotography.com, Facebook: facebook.com/mttuckerphotography  
matttucker@gmail.com

**18 1700 Massachusetts St**

Babcock Lobby, 17th @ Massachusetts, parking on street. Entrance has push-button doors & is wheelchair accessible.

Modified hours: Friday 5-9pm, Saturday 10am-6pm, Sunday 10am-6pm

**SOPHIA COMPTON**



Mixed media (2-D) (textiles with swan/lotus), Fiber (silk painting, hand painted quilt) \$35 - \$95

Sophia's Silks & Textile Arts  
1700 Massachusetts Street, Lawrence, KS 66044  
(785) 727-5784  
www.pinterest.com/sophiamadonna/  
sophiacompton50@gmail.com

**19 1801 Barker Avenue**

ADA compliant.

Reception: Saturday 6-9pm, demos all day Saturday and Sunday

**BOB GENT**



Glass (handblown vases, bowls, lamps, door pulls, etc.) \$20 - \$350  
Glassworks  
1801 Barker Avenue, Lawrence, KS 66044  
(785) 331-7231  
bobgent.com  
bob@bobgent.com

**20 1511 E 1584 Road**

Take 15th Street 1.5 miles east of Massachusetts. Look for ArtWalk sign at the first driveway going north after Oak Hill Cemetery sign. Studio is separate from house.

Water tasting bar and tender okra galore all day both days.

**DAVE VAN HEE**

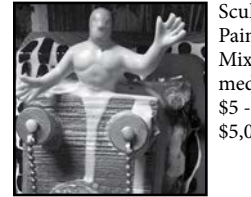

Sculpture, Painting, Mixed media (3-D) \$5 - \$5,000,000  
Reception: Saturday 6-9pm, demos all day Saturday and Sunday

1511 E 1584 Road, Lawrence, KS 66046  
(785) 749-7344  
Instagram: davevanhee  
davevanhee@sunflower.com

**21 907 W 27th Terrace**

In South Lawrence, close to Broken Arrow Park and School and South Junior Middle School

**CELIA SMITH**

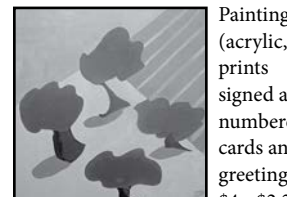

Painting (acrylic, prints signed and numbered, cards and greetings) \$4 - \$2,200  
907 W 27th Terrace, Lawrence, KS 66046  
(785) 843-8417  
celiasmith.net  
rjsmith@ku.edu

**22 2908 Atchison Circle**

Atchison Circle is only accessible from 31st Street just east of where 31st turns and becomes Kasold. From 31st Street, turn north on Atchison Avenue and then right onto Atchison Circle. 2908 will be on your right, near the top of Atchison Circle. The driveway is steep, but feel free to park there.

**SANDY MCKENZIE**



Printmaking (acrylic and watercolor mono-prints), Mixed media (2-D) (works combining various media) \$5 - \$200

Healing Art Studio  
2908 Atchison Circle, Lawrence, KS 66047  
(785) 424-7526  
scmck2350.wordpress.com  
sandyacgmckenzie@gmail.com

**23 2250 Lake Pointe Drive, Unit 2101**

Parking in the driveway and on the circle, ADA compliant.

**KATHLEEN ANDERSON**



Painting (oil, watercolor) \$100 - \$500  
2250 Lake Pointe Drive, Unit 2101, Lawrence, KS 66049  
(785) 331-9482  
kathleenhelenanderson.com  
artistkate@mac.com

**24 35 N 2190th Road, Lecompton**

25-minute drive west of Lawrence along Kansas River bluff. Look for our wildlife gate to enter. No steps if accessed through garage.

Extended Hours: Sun 10am-6pm

**TOM SCHMIEDELER**



Photography (color photographs, all framed) \$90 - \$250  
Creative Hand Studio  
35 N 2190th Road, Lecompton, KS 66050  
(785) 550-6685  
tom.schmiedeler@washburn.edu

**BARBARA SOLBERG**



Painting (pastel), Mixed media (2-D) (double-sided free-standing collages), and note card reproductions of pastels \$10 - \$1,300

35 N 2190th Road, Lecompton, KS 66050  
(785) 832-9413  
www.bsolbergart.com  
Barbara@bsolbergart.com

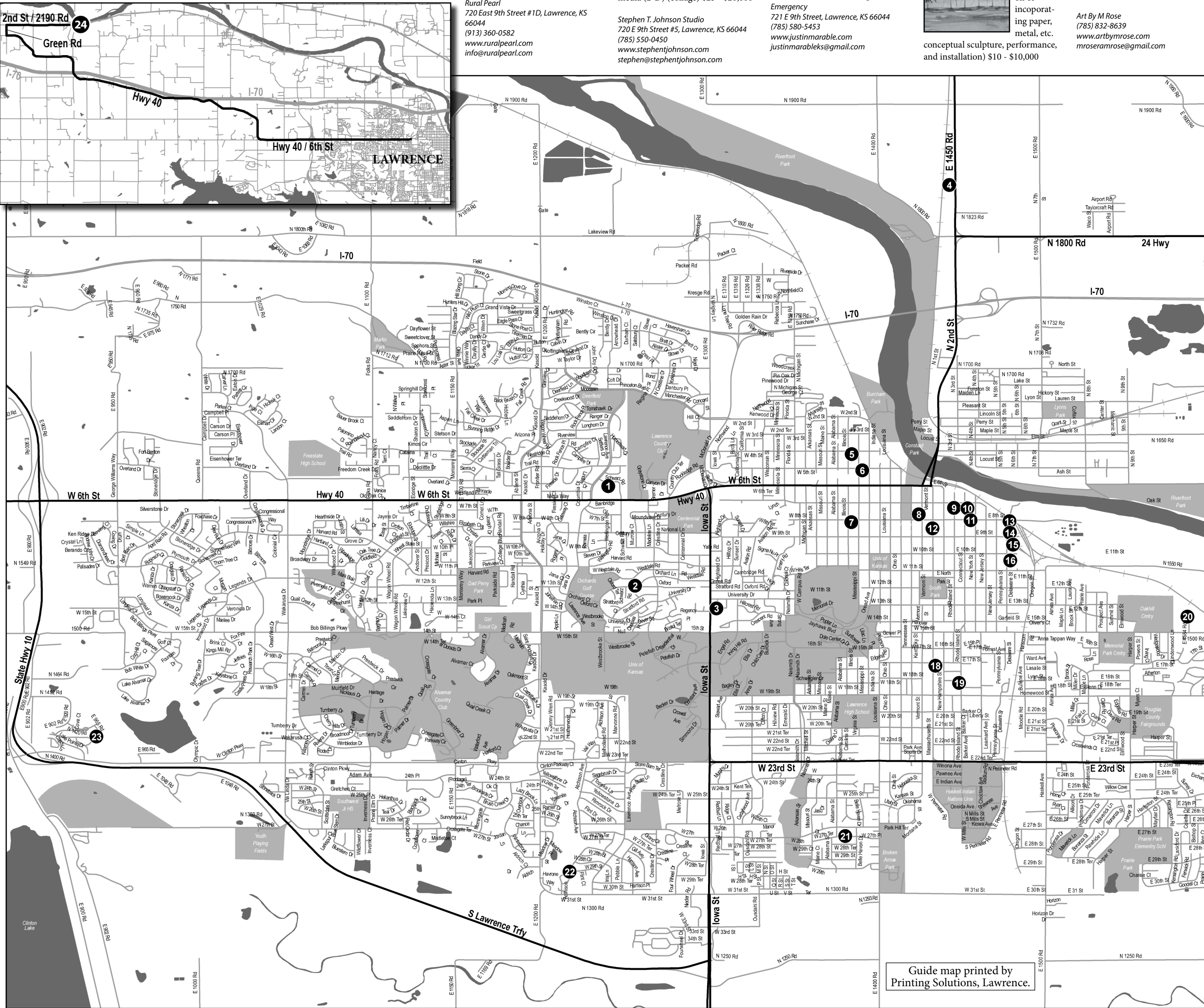

# Lawrence ArtWalk 2016

October 22nd and 23rd \* Saturday 10am-6pm \* Sunday Noon-6pm

\*Some artists have extended hours and receptions. Please refer to the individual listings for details.

INDEX BY MEDIUM											
Ceramics	Egitto	9	Painting	Anderson	23	Photography	Jackson, S.	3			
Ceramics	Harvey	6	Mix (2D)	Brunton	2	Photography	Peterson	9			
Ceramics	Law. Potters	4	Mix (2D)	Culling	7	Photography	Rooney	12			
Ceramics	Tisdale	4	Mix (2D)	Dunkley	16	Photography	Rose	16			
Drawing	Jackson, H.	3	Mix (2D)	Johnson, S.	3	Photography	Schmiedeler	24			
Drawing	Johnson	14	Mix (2D)	Johnson, H.	3	Photography	Tucker	17			
Drawing	Morland	10	Mix (2D)	Johnson, H.	3	Photography	Marable	15			
Fiber	Compton	18	Mix (2D)	Johnson, H.	3	Photography	McKenzie	22			
Fiber	Morland	10	Mix (2D)	Johnson, H.	3	Photography	Rose	16			
Glass	Gent	19	Mix (3D)	Johnson, H.	3	Photography	Jackson, S.	3			
			Mix (3D)	Johnson, H.	3	Photography	Van Hee	20			
			Mix (3D)	Johnson, H.	3	Photography	Wood	Dwntwn Tues. 8			